The 'New World Order'

The New World Order Will Be A Terrible And Exceedingly Strong Beast, Having Great Iron Teeth, Eating, And Treading Down With Its Feet, The Whole World. This Beast Originally Having Ten Horns Will Grow Another Little Horn In The Midst Of The Ten, After Which Three Of The First Horns Will Be Plucked Up By Their Roots. This Little Horn Will Have Eyes Like The Eyes Of A Man, And A Mouth That Will Boast Great Things.

Electronic surveillance: it's everywhere and it's growing

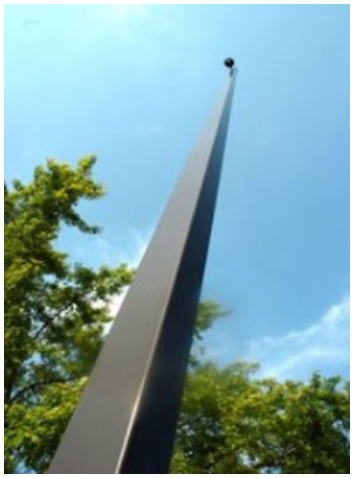

"Eye-in-the-sky" surveillance dome camera mounted on top of a tall steel pole.

Has the demand for and use of electronic surveillance increased? The rapid changes in telecommunications technology has been accompanied by a growth in the potential intrusiveness of electronic surveillance and a steady increase in government surveillance activity. Surveillance is the monitoring of behavior of people, objects or processes within systems for conformity to expected or desired norms. Although the word surveillance literally means "watching over" the term is often used for all forms of observation or monitoring, not just visual observation. Such as the art of watching over the activities of persons or groups from a position of higher authority. Surveillance may be covert (without a persons knowledge) or overt (perhaps with frequent reminders such as "we are watching over you"). Because they're continually making new discoveries to increase the effectiveness of biometrics, rfid chips, etc., the government may soon be tracking us all.

The Future Of Biometrics

Iris scanner

The next ten years will bring major advancements in the field of biometrics -- things like reading faces, fingerprints and irises to safeguard our own security and personal information.

Behold The Cube: Saturn Worship

(The Elite worship Saturn and receive energy from it! By using the cube/box symbol and along with the pyramid, all seeing eye, owl, pentagram, fire/torch, monarch butterfly, rising sun, etc. symbols they are revealing that they are very much in control. You'll see "The Black Box/Cube or any color box/cube" along with the other symbols being used in corporate logos, movies, video games, commercials, and tv shows.)

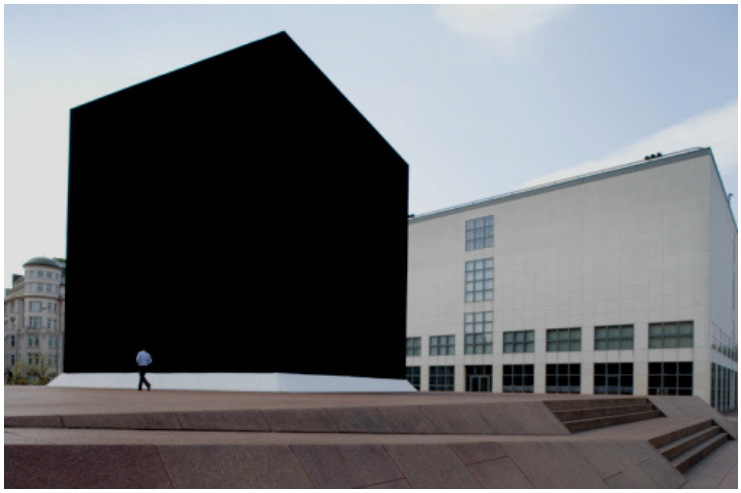

The Black Box or Cube, or any other color box/cube can represent Saturn.

The black cube is used to represent Saturn in numerous cultures. You might not know it, but the entire world has been worshiping Saturn for thousands of years. The cult has never stopped and its rites are still present to this day. Saturn, dubbed the "Lord of the Rings", is the reason why we exchange rings at weddings or put halos on the heads of godly people.

Since ancient times, sages gazed at the stars, admiring their heavenly glow and attributing them godly powers, based on their effect on humans.

Before the Great Flood, Saturn was regarded by all mankind as the supreme god and ruler of the kings. Occult researchers affirm that Saturn ruled the kingdom of Atlantis and became the divine ancestor of all earthly patriarchs and kings.

The Babylonians called Saturn "the Star of Tammuz." Saturn worship has been perpetuated through numerous gods during antiquity: "Chronos, or Saturn, Dionysos, Hyperion, Atlas, Hercules, were all connected with 'a great Saturnian continent' they were kings that ruled over countries on the western shores of the Mediterranean, Africa and Spain." - Baldwin, Prehistoric Nations

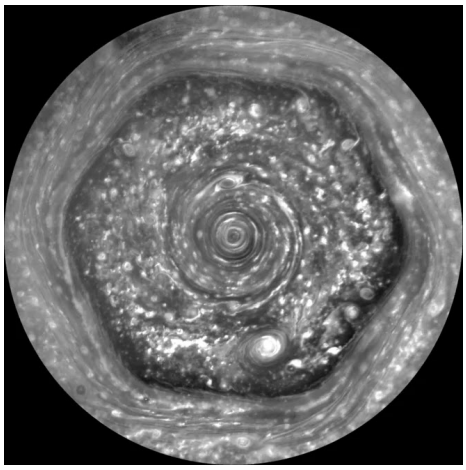

Hexagon on Saturn's North Pole. One can draw a 3D cube in this 2D Hexagon.

In Egyptian mythology Isis is considered Saturn's eldest daughter: "I am Isis, Queen of this country. I was instructed by Mercury. No one can destroy the laws which I have established. I am the eldest daughter of Saturn, most ancient of the Gods."

Jewish Tefillin/Phylactery

The "Kabballah" of Jewish mysticism/Masonry comes from KabbaAllah or "CubeGod" around which people gather and ceremonially walk in circles. Thus it can be said they are "circling the square or black Cube/God." Masons are also constantly referring to "circling the square" and "squaring the circle."

The Freemasonic G (Geometry/God) symbol within a compass and T-square symbolizes this as well. Just as people circle around their Cube-God Kabba, so the Masons use a compass/square around their "G" God/Geometry.

Astrologically Saturn represents darkness, misfortune, death and fear. Saturday is named after the Roman god Saturn, the Ancient Greeks referred to this god as Cronus. The symbol of Saturn/Cronus is the sickle. The sickle of Saturn and hammer of Thor (Jupiter/Zeus) combined is represented in the the symbol of Communism.

The core of the control over Planet Earth's populace lies in ancient cults. These cults are still in existence to this day. The elite follow these most ancient religions being influenced by sexual worship. The main cults are the worship of the Planet Saturn (El), Moon (Isis), Venus (Lucifer) & Sun (Ra).

Read more »

The headlines stated "Europe Is United Again", May 2004

10 nations in eastern Europe and Mediterranean join bloc. Europe stood proudly reunited yesterday almost six decades after it was split in two by the Cold War, as 10 nations in eastern Europe and the

Mediterranean took their places in the European Union. The once-communist states of the Czech Republic, Estonia, Hungary, Latvia, Lithuania, Poland, Slovakia and Slovenia officially joined the EU family. Mediterranean islands Cyprus and Malta joined them as well, rounding out what is indisputably the world's biggest single economic bloc, and a fledgling political force, with a total population of 455 million, the EU now surpasses the United States as the world's biggest economy.

Will a global religious system the Roman Catholic Church become the Mystery Babylon spoken of in the bible?

In Revelation 17:1-6 The angel said to John come hither; I will shew unto thee the judgment of the great whore that sitteth upon many waters: With whom the kings of the earth have committed fornication, and the inhabitants of the earth have been made drunk with the wine of her fornication. So he carried me away in the spirit into the wilderness: and I saw a woman sit upon a scarlet coloured beast, full of names of blasphemy. And the woman was arrayed in purple and scarlet colour, and decked with gold and precious stones and pearls, having a golden cup in her hand full of abominations and filthiness of her fornication: And upon her forehead was a name written, MYSTERY, BABYLON THE GREAT, THE MOTHER OF HARLOTS AND ABOMINATIONS OF THE EARTH.

The Coming NWO Totalitarian State

The Totalitarian State will be realized when the nations of this world come together as one body, having an omnipresent government presence where individual rights are routinely ignored.

1. Government Surveillance

In a Totalitarian State "You're Under Constant Surveillance!"

With our National Security Agency involved in wiretapping, maintaining a call database, and engaged in data-

A Global Government To Rule From The UN?

mining, we can foresee that Big Brother is no longer a fictional character. Each of us has a hand-held "computer/smart phone" we carry with us most everywhere we go, which we almost never turn off. We're monitored, in various ways, in our homes, cubicles at work, cafeterias, and also in public and private. Security cameras are everywhere!

2. Perpetual War

In a Totalitarian State, the Party embraces a policy of continual military skirmishes so as to eat up any economic surplus and keep people poor and under control. Today we can see governments having a similar course of action, moving seamlessly from one military conflict to another.

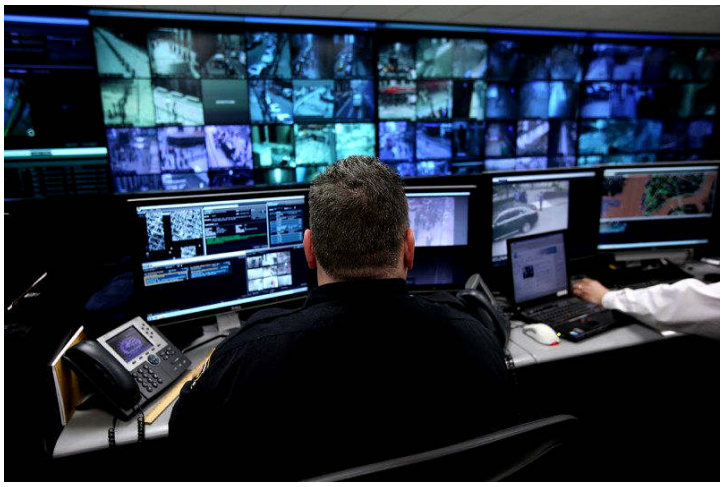

In a Totalitarian State no place is safe!

3. Bread and Circuses

In a Totalitarian State, the vast majority of the population are almost not even worthy of surveillance. So long as the Totalitarian State gives them a regular dose of food, alcohol, drugs, television, the lottery and pornography, they are considered to be under control.

4. A Police State

In a Totalitarian State the government exercises rigid and repressive control over the social, economic and political life of the population. There is usually little or no distinction between the law and the exercise of political power by the executive. In a Totalitarian State, rights are non existent and laws are selectively enforced. The inhabitants of a Totalitarian State experience restrictions on their mobility, and on their freedom to express or communicate political or other views, which are subject to police monitoring or enforcement. Political control may be exerted by means of a secret police force, which operates outside the boundaries normally imposed by a constitutional state.

5. Newspeak

In a Totalitarian State language can be (mis)used to deceive and control the masses. In the real world today, political correctness and euphemism are both pervasive and pervasively derided. Some current examples are: "regime change" overthrow, "shock and awe" massive bombing, "revenue enhancement" tax increase, and "downsize" fire employees. If the Newspeak of today makes us wince, how much more will it when we're living in a Totalitarian State?

NSA Creating Spy System To Monitor Domestic Infrastructure

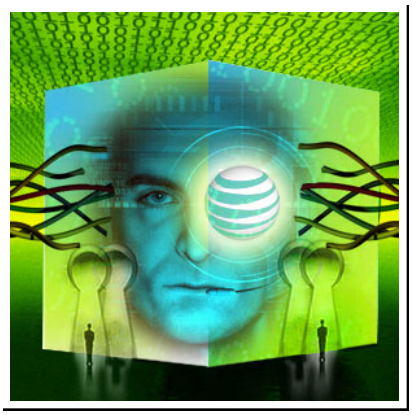

The National Security Agency has begun work on an "expansive" spy system that will monitor critical infrastructure inside the United States for cyber-attacks, in a move that detractors say could end up violating privacy rights and expanding the NSA's domestic spying abilities.

The Wall Street Journal cites unnamed sources as saying that the NSA has issued a $100-million contract to defense contractor Raytheon to build a system dubbed "Perfect Citizen," which will involve placing "sensors" at critical points in the computer networks of private and public organizations that run infrastructure, organizations such as nuclear power plants and electric grid operators.

Read more »

A Global Currency

The Phoenix a hypothetical currency rises from the ashes of the dollar.

In 1988, The Economist ran an article titled, Get Ready for the Phoenix, in which they wrote.

THIRTY years from now, Americans, Japanese, Europeans, and people in many other rich countries, and some relatively poor ones will probably be paying for their shopping with the same currency. Prices will be quoted not in dollars, yen or D-marks but in, let's say, the phoenix.

A New Global Digital System Will Replace All Of Today's Currencies

At the beginning of 1988 this appears an outlandish prediction. Proposals for eventual monetary union proliferated five and ten years ago, but they hardly envisaged the setbacks of 1987.

The phoenix will be favoured by companies and shoppers because it will be more convenient than today's national currencies, which by then will seem a quaint cause of much disruption to economic life in the last twentieth century.

Read more »

The 'New World Order'

FBI States Conspiracy Theories Are Domestic Terrorism Threats (Html page)
FBI Warns Of 'Conspiracy Theory-Driven Domestic Extremists' (Html page)
The Ascendancy Of The Scientific Dictatorship (Html page)
In Sweden, A Cash-Free Future Nears (Html page)
'No Cash' Signs Everywhere Has Sweden Worried It's Gone Too Far (Html page)
Florida High School Shooting: False Flag Or Violent Event? (Html page)
Another False Flag Shooting In Florida? (Html page)
You Will Get Chipped — Eventually (Html page)
Digital Driver's License - Your ID In Your Smartphone (Html page)
Digital Driver's Licenses Due To Replace Plastic Cards (Html page)
Amazon Go: Convenience Checkout-Free Shopping (Html page)
Inside Amazon's Surveillance-Powered No-Checkout Convenience Store (Html page)
Will The Antichrist Die And Come Back To Life? (Html page)
Are We Nearing the End Times? (Html page)
The Illuminati Created The US To Advance Their NWO Plans (Html page)
The Apotheosis Of Washington (Html page)
Sovereignty Evaporating: Europe's Steady Slide Into Tyranny (Html page)
Why Is The World Economy Doomed? (Html page)
9/11 official scenario: What about the pools of melted metal? (Html page)
The Physical Evidence of Thermite in the WTC Dust (Html page)
HAARP The Ultimate Weapon of Conspiracy (Html page)
America is Freemasonry's "New Atlantis" (Html page)
Resident Evil: The Jesuit Threat to Humanity (Html page)
Clear Proof We're Fast Approaching A New World Order (Html page)
PEARL HARBOR - MOTHER OF ALL CONSPIRACIES (Html page)
Why the Antichrist Must Come Soon (Html page)
The Prince Who Is To Come (Html page)
Illuminati Eye - Eye In The Pyramid (Html page)
The Connection Between Ancient Egypt And Freemasonry (Html page)
NY DMV Says Facial Recognition Technology Is Working (Html page)
More Proof 911 Inside Job (Html page)
Popular Conspiracy Theories Or Facts (Html page)

NYPD Buys New Portable Fingerprint Scanners (Html page)
US Has Been Preparing To Turn America Into A Military Dictatorship (Html page)
Electromagnetic Weapons to Be Used (Html page)
Freemasons: Who Are The Freemasons? (Html page)
United States Presidents And The Illuminati (Html page)
The Secret History Of America (Html page)
The Illuminati Created The US To Advance Their NWO Plans (Html page)
The Great Pyramid (Html page)
Albert Pike's Background (Html page)
Post-War New World Order Map (Html page)
Order Out Of Chaos (Html page)
Sun Worship (Html page)
What Is Kabbalah (Html page)
Do Local Police Really Need MRAPs? (Html page)
How America's Police Became An Army: The 1033 Program (Html page)
Hidden Hand Dialogue In Illuminati Control Of Earth (Html page)
Occult Government (Html page)
Secret Military Codes Hidden In Road Signs! (Tacmars) (Html page)
The Enemy Unmasked (Html page)
Secret Of The Great Seal (Html page)
Nebuchadnezzar's Vision (Html page)
Prepare To Be Scanned (Html page)
Biometrics, Fingerprint Technology, And The Mark Of The Beast (Html page)
The Future Fuhrer (Html page)
The "War on Terror" is a Fraud (Html page)
The Greatest Illusion Of All Time-9/11 (Html page)
Why We May Be Living In The Future Of 'The Running Man' (Html page)
The Capstone, The Top Of The Pyramid (Html page)
Decoding Illuminati Symbolism: Saturn And The Black Cube (Html page)
Freemasons, the Third Temple, and the Antichrist (Html page)
Las Vegas Massacre: A Hybrid False-Flag, Treason, or an Act of War? (Html page)
Las Vegas Shootings: Another False Flag? 58 Dead? (Html page)
Project High Incident - Las Vegas (Html page)
The Absurdity Of The Las Vegas Shooting - Nobody Died? (Html page)
CROWDS ON DEMAND - Crisis Actors? (Html page)
Total Crisis Management Solutions, Inc. LLC, Who We Are? (Html page)
HAARP Maybe Responsible For Recent Hurricanes (Html page)
Planned Weather Modification Through Cloud Seeding (Html page)
Geoengineering The Climate System (Html page)
Weather As A Force Multiplier: Owning The Weather In 2025 (Html page)
Free Survival Manuals - Links (Html page)
Free Survival Preparedness Sustainability Articles - List (Html page)
The Patriot Act (Html page)
Goodbye Boarding Pass, Hello Fingerprints (Html page)
The Mysterious Collapse Of WTC Seven (Html page)
NO Airplane Hit The Pentagon (Html page)
The Absolute, Complete, And Final 'New World Order' Checklist Is Here (Html page)
Climate Change Nightmares Are Already Here (Html page)
Free Survival Manuals and Prepper Guides (Html page)
A Police State (Html page)
The Project For The New American Century (Html page)

The Large Families that Rule the World (Html page)
Jordan Maxwell - The Takeover of Planet Earth (Html page)
David Icke - HUMAN RACE, GET OFF YOUR KNEES (Html page)
Biometric Smart Cards (Html page)
Sandy Hook Staged FEMA/DHS Capstone Event/Exercise (Html page)
FBI Says No One Killed At Sandy Hook (Html page)
Denver International Airport Conspiracy Theories (Html page)
The Jesuits And The New World Order (Html page)
The Kabbalah - The NWO's Satanic Bible (Html page)
Kabbalist "Destruction" Doctrine Behind War (Html page)
Mystery Babylon: The Origins Of Saturn Worship (Html page)
Bible Prophecy And The Coming "Apocalypse" And Armageddon (Html page)
46 Prophecies The Antichrist Will Fulfill (Html page)
The Illuminati And The Music Industry (Html page)
He (The Antichrist) Will Make A Firm Covenant With Israel (Html page)
The Power Of The Rothschilds (Html page)
Batman Movie Reference To Sandy Hook (Html page)
Pope Francis is the 'World's Parish Priest' (Html page)
Pike's Amazing Predictions Of Three World Wars (Html page)
Laying The Groundwork For A Third Temple In Jerusalem (Html page)
10 World Trade Blocs Lead By EU (Html page)
Boston Marathon Bombing Happened On Same Day As Drill (Html page)
Sandy Hook Hoax - VisionBox Crisis Actors (Html page)
All U.S. Presidents But One Descended From King John Of England? (Html page)
Sandy Hook Hoax Is Falling Apart (Html page)
The Permanent Militarization of America (Html page)
Europe Advances Towards Single Banking Supervisor (Html page)
Princess Diana's Death and Memorial: The Occult Meaning (Html page)
The Goddess of Freedom: From Libertas to Lady Liberty (Html page)
George Washington Masonic Memorial (Html page)
The Protocols of the Learned Elders of Zion (Html page)
Major Earth Changes Coming (Html page)
Melting Ice Will Trigger Wave Of Natural Disasters (Html page)
Post-Glacial Rebound From Melting Glaciers (Html page)
Information For Chemtrail Skeptics (Html page)
Echelon America's Secret Global Surveillance Network (Html page)
The Tesla Conspiracy (Html page)
The Tesla Radio Conspiracy (Html page)
The Masonic Moon Landing Hoax (Html page)
Was The Apollo Moon Landing Fake? (Html page)
The Fourth Beast (Html page)
America Is End Times Babylon (Html page)
Is the Vatican Really the Center of Global Evil? (Html page)
New World Order Weapons And Climate Change (Html page)
The New USA PATRIOT Act (Html page)
Pre-Crime Policing "Minority Report" Style (Html page)
CIA's Mk-Ultra (Html page)
The Engineered Economic Collapse (Html page)
Global Dictator Will Claim To Be God (Html page)
Mass Surveillance and State Control (Html page)
Do you believe in a GRAND CONSPIRACY ? (Html page)

Fires Have Never Caused Skyscrapers to Collapse (Html page)
Current U.S. Military "Non-Lethal" Weapons (Html page)
The 10 Points Of 9/11 Truth (Html page)
Dirty Little 9/11 Secrets Exposed (Html page)
Resident Evil: The Jesuit Threat to Humanity (Html page)
Masonic Desire To Rebuild Solomon's Temple (Html page)
Banking Cartel's End Game (Html page)
Carnegie Institute Calls For Spraying Aerosols (Html page)
Problem-Reaction-Solution: False Flag Attacks (Html page)
San Francisco And Pre-Crime Surveillance Cameras (Html page)
Where Did The Towers Go? (Html page)
Elite's Goal Of Microchipped Population (Html page)
Rothschilds and Rockefeller Families Join Forces (Html page)
Freemasons, the Third Temple, and the Antichrist (Html page)
Directed Energy Weapons (Html page)
The Brave New World of Scalar Electromagnetics (Html page)
Globalization and Secret Societies Exposed (Html page)
The Denver Airport Conspiracy Theory (Html page)
The John F. Kennedy Assassination Conspiracy (Html page)
Operation Mockingbird: CIA Media Manipulation (Html page)
Washington D.C. and Masonic/Luciferic Symbology (Html page)
Bible Prophecy - Declared Today! (Html page)
Civil Disturbance Plan 55-2 - Operation Garden Plot (Html page)
UK Is Being Transformed A Big Brother Society (Html page)
FEMA & Homeland Security Vehicle Pictures (Html page)
Project MKULTRA - Mind Control (Html page)
Bread, Circus And The NWO (Html page)
The Bilderberg Group (Html page)
Freemason Temple Pictures (Html page)
A Rothschild Plan for World Government (Html page)
An Analysis Of The Attack Of The Pentagon (Html page)
Secret Societies, their influence and power in world history (Html page)
NWO Plans Fulfill Bible Prophecy (Html page)
The Shadow Government (Html page)
21 Goals of the Illuminati and The Committee of 300 (Html Page)
9/11 Firefighters Reveal Huge Explosions Before Collapse (Html Page with Videos)
Global Control through the RFID Chip (Html Page)
FEMA - The Secret Government By Harry V. Martin (Html Page)
Refuse Smart Meters (Html page)
Stratospheric Aerosol Geoengineering (aka Chemtrails) Facts (Html page)
Corporate Logo Symbolism By Freeman Fly (Html page)
New World Order Or Occult Secret Destiny By Terry Melanson (Html webpage)
The Structure Of Freemasonry Chart detailing Scottish and York Rite degrees
Media Consolidation – The Illusion of Choice (Image)
Bilderberg Chart (Image)
The American Empire And Its Media (Image)
Paddock's Autopsy And Toxicology Reports (Pdf file)
Unsealed Records In Vegas Case (Pdf file)
The Unseen Hand - Ralph Epperson (Pdf file)
Who Is Jesus? (Pdf file)
The Antichrist (Pdf file)

The New World Order- By Ralph Epperson (Pdf file)
Final Warning (Pdf file)
Free Survival Manuals And Guides - List (Pdf file)
101 Ways To Help Planet Earth (Pdf file)
David Icke - The Biggest Secret (Pdf file)
George Orwell - 1984 (Pdf file)
The Late Great USA (Pdf file)
Bloodlines Of The Illuminati - By Fritz Springmeier (Pdf file)
Vatican Assassins - By Eric Jon Phelps (Pdf file)
The Coming New World Order (Pdf File - ebook)
The Vatican Jesuit Global Conspiracy By R Cooke (Pdf File)
How Did The Fluoride Scam Begin? (Pdf file)
The New World Order Timeline (Pdf file)
The New World Order By D.L. Cuddy, Ph.D (Pdf file)
National Strategy For Homeland Security (Pdf file)
Deeper Insights Into the Illuminati Formula By Fritz Springmeier (Pdf file)
What caused the great depression? (Pdf file)
One World Government And Signs Of The End (Pdf file)
Electronic Global Police State - New World Order? (PDF file)
The New World Order H. G. Wells (PDF file)
The Dark Hand Of History - Republic Magazine (Pdf file)
Freemasonry Exposed (Pdf file)
The New World Order (Pdf file)
NWO Plans Exposed By Insider (Pdf file)
We The Peoples - A United Nations Report (Pdf file)
9/11 Slide Presentation, 9/22/06 By Dr. Steven E. Jones (pdf file)
Secret Signs, Symbols, And Hidden Codes of the Illuminati (pdf file - ebook)
Who Is Jesus Christ? The Salvation Message (MP3 File)
The Final Warning (Art Bell interviews the late Fr. Malachi Martin) (MP3 File)
Dr. Judy Wood - Directed energy weapons 9/11 discussion (MP3 File)
The NWO and Freemasonry William Cooper (MP3 File)
Lucifer Worship William Cooper (MP3 File)
Secret Societies and Vatican II William Cooper (MP3 File)
The Occult and The Third Reich William Cooper (MP3 File)
Sun Worship William Cooper (MP3 File)
Dr. Ed Ward 9/11 Researcher (MP3 File)
William Fox Intelligence Work Researcher (MP3 File)
Chemtrails And 9/11 Andrew Johnson (MP3 File)
Chemtrails Andrew Johnson (MP3 File)
Fukushima False Flag Jim Stone (MP3 File)
9/11 Apollo And Life John Lear (MP3 File)
Alan Watt on "The Freeman Perspective" (MP3 File)
Alex Jones interviews Eustace Mullins (MP3 File)
Alan Watt on "The Edge AM" w/ Daniel Ott (MP3 File)
Myron Fagan - The Illuminati and the Council on Foreign Relations (MP3 File)
The CFR New World Out of Order Podcast (MP3 File)
The Rothschilds New World Out of Order Podcast (MP3 File)
9/11 - The Pentagon New World Out of Order Podcast (MP3 File)
JFK Assassination Podcast - 6.75 Hours (MP3 File)
JFK Assassination Part 1; Part 2 Out There Radio (MP3 File)
Rosa Koire On The UN And Agenda 21 The Edge Radio (MP3 File)

Occult Symbolism - Freeman - Part 1 The Edge Radio (MP3 File)
Occult Symbolism - Freeman - Part 2 The Edge Radio (MP3 File)
Indianapolis Gateway to Hell - Part 1 The Edge Radio (MP3 File)
Indianapolis Gateway to Hell - Part 2 The Edge Radio (MP3 File)
Waco, The Oklahoma City Bombing And More The Edge Radio (MP3 File)
Secret Societies/World Mysteries The Edge Radio (MP3 File)
Collapse of WTC Building 7 The Edge Radio (MP3 File)
Secret Society Plan To Rule The World The Edge Radio (MP3 File)
The Illuminati Part 1; Part 2 Texe Marrs - The Edge Radio (MP3 File)
Signs, Symbols and Codes of the Illuminati The Edge Radio (MP3 File)
911: In Plane Site The Edge Radio (MP3 File)
The Moon Landing Hoax Part 1; Part 2 The Edge Radio (MP3 File)
Doc Marquis; Eric Jon Phelps; Jerome Corsi; Anthony Hilder (MP3 File)
John Costella - The Zapruder Film Black Op Radio (MP3 File)
Doug Valentine - CIA, LSD & MKULTRA Black Op Radio (MP3 File)
Alan Watt on "Radio Liberty" (MP3 File)
Alan Watt on "The Edge" (MP3 File)
The House of Rothschild / The World's Banker (MP3 File)
The Occult History of World War / A Veil Lifted (MP3 File)
Scott Stevens - Chemtrails (MP3 File)
The Illuminati - Dr. Dennis Cuddy Future Quake (MP3 File)
Dr. Kevin Barrett - 9/11 INSIDE JOB EXPLAINED (MP3 File)
Alan Watt on the NWO Part 1; Part 2; Part 3 (MP3 File)
Eustace Mullins on the NWO (MP3 File)
Jerome Corsi on the NWO (MP3 File)
Bruce Gagnon on the NWO (MP3 File)
The Occult Philosophy - Michael Hoffman (MP3 File)
Secret Societies - 4 Speakers - Coast to Coast (MP3 File)
Aaron Russo - Alex Jones - Rockefeller - World Government (MP3 File)
Charles Key - Oklahoma City Bombing (MP3 File)
Tony Gosling - Bilderbergers - Alex Jones (MP3 File)
9/11 Interviews Jim Marrs; David Chandler (MP3 File)
The House of Rothschild / The World's Banker (MP3 File)
The Occult History of World War / A Veil Lifted (MP3 File)
(Watch Video) Jan Markell - The New World Order In Bible Prophecy
(Watch Video) Babylon and the New World Order - Hal Mayer
(Watch Video) Nimrod's New World Order - Hal Mayer
(Watch Video) Global Worship Laws Enforced - Hal Mayer
(Watch Video) Renegade - Full Movie - David Icke's Life Story
(Watch Video) Coup d'etat In Slow Motion with Ole Dammegard
(Watch Video) Silent Weapons for Quiet Wars Full Disclosure
(Watch Video) 5G and Weaponized Frequencies/Planned Infrastructure Failure
(Watch Video) Kerry Cassidy, Dr Katherine Horton, Deborah Tavares, Ole Dammegard
(Watch Video) China's "Social Credit System" Has Caused More Than Just Public Shaming
(Watch Video) What Chemtrails Are Doing To Your Brain
(Watch Video) Chemtrails — How They Affect You and What You Can Do
(Watch Video) Chemtrails - 100% Proof - Geoengineering
(Watch Video) A Man From Inside The Pentagon On The Deep State
(Watch Video) Bill Cooper - The Porterville Presentation
(Watch Video) Good Bye America! - Lone Shooters Epidemic
(Watch Video) MK Ultra Trainer Reveals Endgame!

(Watch Video) MK-ULTRA Florida Massacre
(Watch Video) America Is MAJOR Player In Bible Prophecy
(Watch Video) Mystery Babylon Is New York City!
(Watch Video) Introducing Amazon Go - Advanced Cashless Shopping Technology
(Watch Video) What It's Like To Shop At An Amazon Go Store Without Money
(Watch Video) Amazon Does Away With Checkout Line
(Watch Video) SoloHealth Stations In Walmarts
(Watch Video) New World Order Now Announces Jerusalem The Capital?
(Watch Video) The NWO World Leader
(Watch Video) Daniel Unsealed - World History's Response to Biblical Prophecy
(Watch Video) Pope for World Government
(Watch Video) The Coming Kingdom
(Watch Video) Proof the Endtime is Now - Part 1
(Watch Video) Proof the Endtime is Now - Part 2
(Watch Video) Las Vegas Mandalay UNSEEN Phone Footage
(Watch Video) Las Vegas Shooting First Actual Shots - Rare
(Watch Video) BREAKING NEVER SEEN EVIDENCE - Mandalay Bay
(Watch Video) HAARP Maybe Responsible For Recent Hurricanes
(Watch Video) Hurricane IRMA and Jose MANMADE! HAARP Chemtrails Conspiracy
(Watch Video) After the Tribulation
(Watch Video) Weather Modification & Geoengineering - Documentary
(Watch Video) Ole Dammegard: Staged Terror
(Watch Video) Airline Flight Attendant Reveals What Really Happened On 9/11 Part 1
(Watch Video) Airline Flight Attendant Reveals What Really Happened On 9/11 Part 2
(Watch Video) The Antichrist, Vatican And Mark Of The Beast Revealed
(Watch Video) The Russian Bear Of Gog Prepares For War With The Beast
(Watch Video) The Coming Great Tribulation
(Watch Video) The Coming Middle East Peace Agreement
(Watch Video) History of Secret Societies
(Watch Video) Satanism in Hollywood & Music
(Watch Video) Jesus of Nazareth Full Movie
(Watch Video) Matrix Of Power
(Watch Video) Katy Perry Is An Illuminati Puppet
(Watch Video) The Jesuits
(Watch Video) The Rothschild Family
(Watch Video) Pope Francis And The Catholic Church
(Watch Video) Solving 9/11 Ends The War On Terror
(Watch Video) The United States Of America
(Watch Video) Clues to Identify the Antichrist
(Watch Video) Celebrities Exposed: Satanism in the Hollywood & Music Industry
(Watch Video) Miley Cyrus, The Illuminati and Aleister Crowley
(Watch Video) Hollywood Mind Control 1
(Watch Video) Hollywood Mind Control 2
(Watch Video) Secret Societies and Biblical Prophecy
(Watch Video) Weather Modification 101
(Watch Video) 10 Ways the NSA Spies on You
(Watch Video) US to adopt new biometric surveillance system?
(Watch Video) Stocks Plunge On Wall Street And Around Europe
(Watch Video) Boston Terror Drills - City Wide Lock Down Test
(Watch Video) Boston Bombing: What You Aren't Being Told
(Watch Video) End Times By Rob Cartledge - Bible Prophecy Explained

(Watch Video) FALSE PROPHET of Revelation
(Watch Video) After The Tribulation "The Truth Left Behind"
(Watch Video) Jim Fetzer: What Happened To JFK And Why It Matters Today
(Watch Video) Revelation 17 Revealed
(Watch Video) The Batman Shooting - Illuminati Exposed
(Watch Video) Aurora Batman Killings: Conspiracy or Coincidence?
(Watch Video) EU: What's Really Happening
(Watch Video) The False Prophet
(Watch Video) HAARP The Basics
(Watch Video) JFK Killed by Bankers
(Watch Video) 9/11: WTC sub-level explosions
(Watch Video) Elite's Goal Of Microchipped Population
(Watch Video) The Patriot Act - The Secret Law
(Watch Video) The Coming American Police State
(Watch Video) The Project for the New American Century
(Watch Video) The Seething Energies of Lucifer
(Watch Video) Chemical Spraying - Aluminum Raining Down On Us
(Watch Video) New World Order and the Chemtrails Connection
(Watch Video) World Collapse Explained in 3 Minutes
(Watch Video) Ezekiel 38: The Gog Magog War - A future invasion of Israel
(Watch Video) Smart Murder Meters
(Watch Video) The Dark Side of Smart Meters
(Watch Video) The NWO Social Control Agenda
(Watch Video) Antichrist and false prophet
(Watch Video) Antichrist and false prophet: One world religion
(Watch Video) Taser Training Video
(Watch Video) Cameras, Cameras, Everywhere
(Watch Video) Big Brother (CCTV) is watching You
(Watch Video) False Flag Attacks
(Watch Video) A guide to the New World Order
(Watch Video) 9/11 "KITE PLANE MUST HIT STEEL"
(Watch Video) The Coming New World Order
(Watch Video) New 9/11 photos prove WTC exploded from inside
(Watch Video) Club Of Rome and The Committee of 300
(Watch Video) Building 7 Controlled Demolition
(Watch Video) Advanced knowledge of 9-11
(Watch Video) WTC Attack September 11, 2001 from New York Police Helicopter
(Watch Video) The Illuminati
(Watch Video) The Secrets of the Jesuits (Jim Arrabito)
(Watch Video) The New World Order Is Here!
(Watch Video) The Illuminati/AntiChrist All Seeing Eye
(Watch Video) Ancient Mystery School Symbols of the Illuminati
(Watch Video) Illuminati Symbolism: It's Everywhere
(Watch Video) Signals, Signs & Symbols on the Occult
(Watch Video) Secret Societies
(Watch Video) What in the world are they spraying (Chemtrails)
(Watch Video) Somark: RFID Tattoo
(Watch Video) The Mark Of The Beast / Biometrics
(Watch Video) Positive ID and The Verichip
(Watch Video) The End Times And The Rfid Chip
(Watch Video) Pay by fingerprint- Fox News

(Watch Video) AROBTV report on Radio Frequency Identification.
(Watch Video) The Microchip - Mark Of The Beast?
(Watch Video) The National ID Card
(Watch Video) Naomi Wolf - The End Of America
(Watch Video) Lindsey Williams - Tragedy Hope, and Reality
(Watch Video) Michael Moore - Farenheit 911
(Watch Video) What Is The New World Order?
(Watch Video) 9/11 Mysteries: Demolitions
(Watch Video) Invisible Empire A New World Order Defined - By Jason Bermas
(Watch Video) Corporate Logos By Freeman - The Freeman Perspective
(Watch Video) Terrorism, Globalism and Conspiracy By Dr. Michael Parenti
(Watch Video) Alan Watt : Cutting Through the Matrix
(Watch Video) Fall Of The Republic By Alex Jones
(Watch Video) ENDGAME- Blueprint for Global Enslavement By Alex Jones
(Watch Video) General Ben Partin Speaks About Oklahoma City and Waco
(Watch Video) Brave New World (Movie) Based on Aldous Huxley's novel.
The Real Threat of Fascism By Paul Bigioni
Conspiracy Times "10 False Flag Operations" By Joe Crubaugh
10 Signposts of a Global Infrastructure (Pdf File)
Rebuilding America's Defenses - Project for the New American Century
Patriot Act Text of the Patriot Act (PDF file)
Text of the REAL ID Act (as passed on May 11, 2005) (PDF file)
The Past And Present Future Of Biometrics (PDF file)
An Introduction To Biometrics (PDF file)
Next Generation Biometrics (PDF file)
RFID IMPLANTS (PDF file)
An Inside look At RFID Technology (PDF file)
The Use Of RFID For Human Identification (PDF file)
RFID Technology In The Federal Government (PDF file)
A Basic Introduction To RFID Technology And Its Use (PDF file)
Real ID, Real Trouble? (Html webpage)
Martial Law Martial law is the system of rules that takes effect when the military takes control of the normal administration of justice. Usually martial law reduces some of the personal rights ordinarily granted to the citizen, limits the length of the trial processes, and prescribes more severe penalties than ordinary law. Wikipedia
North America Free Trade Agreement The North American Free Trade Agreement (NAFTA) is a commercial agreement among Canada, the United States of America, and Mexico which promised free trade and easier flows of capital among the signatory nations. Wikipedia

More Articles

Inside Kabbalah	Owl Symbolism & Bohemian Grove	Chemtrails	The Georgia Guidestones	America's Occult Foundation
Albert Pike	The False Left-Right Paradigm	The Oklahoma City Bombing	Bohemian Grove	Skull And Bones
The "War On Terror" Is A Fraud	The Federal Reserve Conspiracy	Trilateral Commission	The Bilderberg Group	North American Union
False Flag Operations	Illuminati Eye - Eye In The Pyramid	Order Out Of Chaos	What Is The Illuminati Conspiracy?	New World Order - Occult Symbols

Music Industry's Occult References And Symbolism | End Time Prophecy | Mystery Babylon | The Antichrist | One World Religion
The Freemasons | The Jesuits - Society Of Jesus | The Illuminati | Secret Societies | The New World Order
Totalitarianism And World War III | Global Currency | Sun Worship | The Statue Of Liberty | War Is A Racket
Council On Foreign Relations | Timeline To Global Governance | New World Order - Pyramids And Bloodlines | USA PATRIOT Act | Electronic Surveillance

Bible Prophecy Links

Anything But Secret - Is there a secret rapture? By Doug Batchelor (Html page)
The Holy Roman Empire By Gerald Flurry, J. Tim Thompson and Stephen Flurry
Facts they don't want you to know about the E.U. - 2003 (Pdf file)
Chart Of The Times Of The Gentiles (Html webpage)
Rise of the Antichrist, False Prophet and a 10 Nation Confederacy By: Mike Bradley
Is A Pope Going To Be The Antichrist?
The Roman Catholic Church The harlot (Mystery Babylon) of Revelation 17
What Does The Word Vatican Mean And Is The Catholic Church The Harlot?
Is America Mystery Babylon?
Babylon and the European Union By Despatch Magazine (Pdf file)
Pictures of Hitler with the Catholic Church's Officials (Html page)
Pagan Sun Worship - The Sun Wheel, the Obelisk and Baal (Html page)
Catholic Occult Practices By The Cutting Edge (Html page)
Is Prince Charles Of Wales The Prince Who Is To Come? (Html page)
Satan's Final Empire: The New World Order (Html page)
Satan's Nation (Html page)
The Coming "Apocalypse" (Html page)
Why the Antichrist Must Come Soon (Html page)
Mark Of The Beast Forced On Everyone (Html page)
The False Prophet of the New World Order (Html page)
The Ten Kings of Revelation 17 (Html page)
Is the biochip the Mark of the Beast? (Html Page)
History Of Satan (Html page)
The Mark Of The Beast (Pdf File - ebook)
Was Jesus a Real Person? (Pdf file)
Is Jesus God? (Pdf file)
Was Jesus the Messiah? (Pdf file)
Did Jesus Rise From the Dead? (Pdf file)
Is Jesus Coming Back? (Pdf file)
The Mark Of The Beast Calculator (Html page)
14 Signs Announcing Christ's Return (Pdf file)
Armageddon And Beyond (Pdf file)
John 3:16 (Pdf file)
Revelation The Mystery Unveiled (Pdf file)
The Bible: Fact Or Fiction? (Pdf file)
Who Or What is The Antichrist? (Pdf file)
What Is A True Christian? (Pdf file)
The Middle East In Prophecy (Pdf file)

The Beast Of Revelation (Pdf file)

The JFK Assassination

The JFK Assassination: What Really Happened (Youtube video)
We Know Now Who Killed JFK (Youtube video)
JFK Assasination - Invisible Government (Youtube video)

Christianity

Defending The Faith (Pdf file)
The Evidence For The Resurrection (Pdf file)
The Shroud Of Turin (Pdf file)
The Shroud Of Turin (Html page)
Pre Trib Or Post Trib Rapture? What's The Truth? (Html page)
The Salvation Message (Mp3 file)

Food Is Medicine MP3's

Ageing Healthily
Say No To Cancer
Say No To Arthritis
Improve Your Mood
Boost Your Immune System
Say No To Diabetes
How To Lose Weight Healthily
By FoodIsMedicine.podomatic.com

Food Preservation And Food Safety

Drying Fruits & Vegetables (Pdf file)

Emergency Preparedness

Preparedness Capability Checklist (Html page)

Free Survival Manuals

Click here Free Survival Manuals and Prepper Guides By: http://uscrow.org/ (html page)

Click here Free Survival Preparedness Sustainability Articles - List (html page)
Click here Free Survival Manuals And Guides - List (PDF file)

Free Government Pdf's Assistance/Aid, Etc.

Click here Publications USA (html page)
Click here Are Your Ready? An In-dept Guide To Citizen Preparedness (PDF file)
Click here Basic Preparedness (PDF file)
Click here Preparing For Disaster (PDF file)
Click here Public Assistance - Debris Management Guide (PDF file)
Click here Disaster Assistance A Guide To Recovery Programs (PDF file)
Click here Recovering From Disaster (PDF file)

9/11 Information

Click here What About The Pools Of Melted Metal? (html page)
Click here The Mysterious Collapse Of WTC Seven (html page)
Click here Are Your Ready? NO Airplane Hit The Pentagon (html page)
Click here The Physical Evidence Of Thermite In The WTC Dust (html page)
Click here Lawyers' Committee for 9/11 Inquiry - Jason Goodman (Youtube video)
Click here Photos of American Airlines FLT 77 and Damage (Youtube video)
Click here NEW! Solving 9/11 (Youtube video)
Click here 9/11: What 17 Years of Lies Have Done to Us (Youtube video)

Chemtrail Information

Click here Ole Dammegard (Youtube video)
Click here Ole Dammegard (Youtube video)

Coast To Coast AM Interviews By Art Bell

Click here The Final Warning (Art Bell interviews the late Fr. Malachi Martin) (Mp3 file)

Mystery Babylon Series - William Cooper

Click here (Lucifer Worship) (Mp3 file)
Click here (Sun Worship) (Mp3 file)
Click here (Secret Societies and Vatican II) (Mp3 file)
Click here (The Occult and The Third Reich) (Mp3 file)

Allan Watt

Click here **Alan Watt on Dr. Stan Monteith's "Radio Liberty" (Mp3 file)**
Click here **Alan Watt on "The Edge AM" w/ Daniel Ott (Mp3 file)**

Help Others By Giving A Donation Or Supplies That Are Needed

Click here **Hand Of Help Ministries (Html page)**
Click here **The Bowery Mission helping the homeless in New York (Html page)**
Click here **Donate one dollar towards a 14$ filter. (Html page)**
Click here **Hearty Start. Feed The Homeless A Breakfast (Html page)**
Click here **Clean Start. Provides Laundering Services, Clothing, Basic Hygiene Supplies, And Free Showers (Html page)**

David Icke

Click here **Watch David Icke's New Movie/Documentary "Renegade" On His Life. (Video)**

Deep State Map

Click here **Q - Web Map (Html page)**

NWO Pdf Files

Click here **Illuminati Total Mind Control Slave (pdf file)**
Click here **The Silva Mind Control Method (pdf file)**
Click here **9/11 Debris An Investigation Of Ground Zero (pdf file)**
Click here **Banned Mind Control Techniques Unleashed (pdf file)**
Click here **The Perfect You: A Bluepring For Identity (pdf file)**
Click here **Report From Iron Mountain: On The Possibility And Desirability Of Peace (pdf file)**
Click here **Silent Weapons For Quiet Wars (pdf file)**
Click here **Department Of Defense Weather Programs (pdf file)**
Click here **A Recommended National Program In Weather Modification (pdf file)**
Click here **Behold A Pale Horse: William Cooper (pdf file)**
Click here **The New World Order: Ralph Epperson (pdf file)**
Click here **The Unseen Hand: Ralph Epperson (pdf file)**
Click here **Final Warning: David Rivera (pdf file)**
Click here **Free Survival Manuals (pdf file)**
Click here **The Biggest Secret: David Icke (pdf file)**
Click here **Bloodlines Of The Illuminati: Fritz Springmeier (pdf file)**
Click here **New World Order And The Mark Of The Beast (pdf file)**

Click here NWO Plans Exposed By An Insider (pdf file)
Click here Great Conspiracies and Elaborate Cover-Ups (pdf file)
Click here The Illuminati And The New World Order (pdf file)
Click here Conspiracy: A Biblical View (pdf file)
Click here They Run America (pdf file)
Click here False Flag At Sea (pdf file)
Click here Satan Worship: The Coming One World Religion (pdf file)

The "New World Order"

One Possibility

Regarding The Current Economic Situation, Last Year's Global Slowdown And Also The Recent Economic Slowdown In China And Europe, Has Brought About A Sudden And Unexpected Stock Market Crash That Has Proceeded A Major Global Economic Crisis. After The Recent Stock Market Crash, The Global Financial Markets Were Closed For About Two Weeks.

Hyperinflation, Already A Major Issue In Latin America Caused A State Of Desperation And Concern For Other Global Economies As Well. Because Of Hyperinflation Concerns And The Recent Stock Market Crash There Has Been Total Chaos, Globally! Everyone Panicked So Much That There Was A Run On The Banks So All Of The Banks Closed. Some Have Since Reopened. The Media And The Press Had 24/7 Coverage Of All Of This On Every Tv Channel. Some Businesses Were Forced By The Government To Temporarily Close Their Doors. During Which Time Government Employees Examined Any And All Business Records To Whatever Companies/Corporations They Wanted. Also, The Internet And All Of The Social Media Sites Were Shut Down So They Could Start A New Internet With Only Government Sanctioned Streaming News Programs. The Reason They Said Was That It Was A Necessary Evil And We Had To Accept It.

Now They're Telling Us On The Daily News Reports That Some Sort Of Global Restructuring Is Going On Behind The Scenes Involving All Of The World's Financial Markets, Economic Blocks, And That Everything Will Be Okay. The Other Day We Heard They Would Be Implementing A Global Cashless System Any Day Now And When This Happens We Can No Longer Use Cash. Biometric And Rfid Systems/Alternatives Are Being Installed Everywhere. The Palms Of Our Hands And Our Retinas/Eyes Were Scanned And Recorded For This New Biometric System.

The Newly Appointed Global Leader Made His First Appearance And He Somewhat Explained The Economic Situation. Everyone's Shocked That All Of This Has So Suddenly Come To Pass After The Recent Stock Market Collapse. It's Difficult To Believe This Is Really Happening. It's Crazy. Everything That The Global President Says Now Becomes The Law. NWO Banners And Slogans Are Showing Up Everywhere, Throughout Every Neighborhood, Street, And City. Massive Tv's Are Being Installed Displaying The Governments Daily News Reports.

We All Agree Martial Law Is Now A Reality. U.N. Troops Along With Military Police Are Stationed Throughout Every Major City. I Never Imagined Anything Like This Could Happen! Biometric And Rfid Identification Systems Are Now A Everyday Part Of Life. Everything's Gone Digital Overnight. Those Who Have Resisted This New System Are Already Having Serious Problems Going About Their Daily Lives.

Living In A Global Fascist State!

The Coming 'New World Order' in Bible Prophecy

Daniel 9:27 He (the Antichrist, the soon to be ruler over the NWO) shall confirm a covenant/peace treaty with many (Israel and the Palestinians) for one week - seven years. This treaty starts the 7 year countdown to the end of the age (not the "end of the world") resulting in the construction of the third temple on Mount Moriah and the mid-point "abomination of desolation" that Christ described in Matt. 24:15. The battle of Armageddon will be at the end of this seven year period.

Daniel 9:24 Seventy weeks are determined for your people and for your holy city, to finish the transgression, to make an end of sins, to make reconciliation for iniquity, to bring in everlasting righteousness, to seal up vision and prophecy, and to anoint the Most Holy. 25 Know therefore and understand, that from the going forth of the command to restore and build Jerusalem until Messiah the Prince, there shall be seven weeks and sixty-two weeks; the street shall be built again, and the wall, even in troublesome times. 26 And after the sixty-two weeks Messiah shall be cut off, but not for Himself; and the people of the prince who is to come shall destroy the city and the sanctuary. The end of it shall be with a flood, and till the end of the war desolations are determined. 27 Then He shall confirm a covenant with many for one week; but in the middle of the week He shall bring an end to sacrifice and offering. And on the wing of abominations shall be one who makes desolate, even until the consummation, which is determined, is poured out on the desolate.

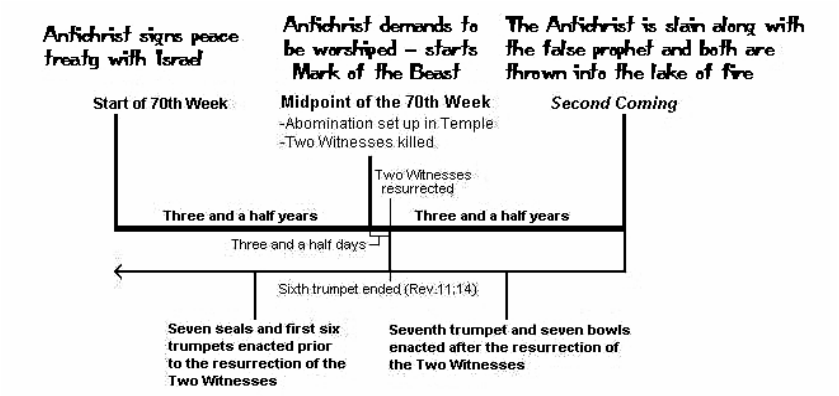

The Tribulation Period - Final Seven Years

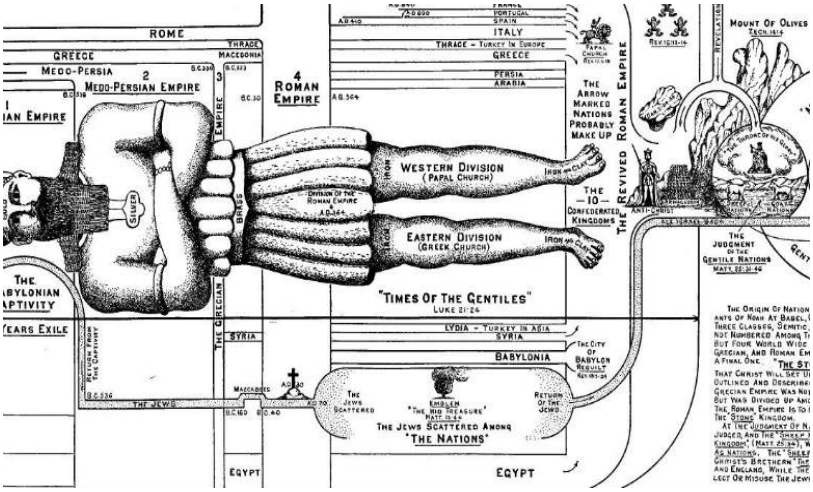

Prophecy Chart - Click On Images For A Better View

Daniel 7: 7 After this I saw in the night visions, and behold a fourth NWO beast, dreadful and terrible, and strong exceedingly; and it had great iron teeth: it devoured and brake in pieces, and stamped the residue with the feet of it: and it was diverse from all the beasts (kingdoms) that were before it; and it had ten horns. Revelation 17:12 The ten horns which you saw are ten kings (rulers over ten economic or regional unions) who have received no kingdom as yet, but they receive authority for one hour as kings with the beast. 13 These are of one mind, and they will give their power and authority to the beast. Daniel 7:8 I considered the horns, and, behold, there came up among them another little horn, before whom there were three of the first horns plucked up by the roots: and, behold, in this horn were eyes like the eyes of man, and a mouth speaking great things. Revelation 6:2 And I looked, and behold, a white horse. He who sat on it had a bow; and a crown was given to him, and he went out conquering and to conquer. Revelation 13:2 ...The dragon gave the beast his power and his throne and great authority. 3 One of the heads of the beast seemed to have had a fatal wound, but the fatal wound had been healed. The whole world was filled with wonder and followed the beast. 4 People worshiped the dragon because he had given authority to the beast, and they also worshiped the beast and asked, "Who is like the beast? Who can wage war against it? 5 And he was given a mouth speaking great things and blasphemies, and he was given authority to continue for forty-two months. (the final 3 1/2 years) Daniel 9:27 ...and in the midst of the week he shall cause the sacrifice and the offering to cease... (This is the abomination of desolation that is spoken of in Matthew 24:15. This is when the antichrist enters the temple, stops the temple sacrifices, and then declaring himself god and demands worship.) Revelation 13:7 And authority was given him over every tribe, tongue, and nation. 8 All who dwell on the earth will worship him...

11 Then I saw another beast (the false prophet) coming up out of the earth, and he had two horns like a lamb and spoke like a dragon. 12 And he exercises all the authority of the first beast in his presence, and causes the earth and those who dwell in it to worship the first beast, whose deadly wound was healed.

Daniel 11:36 Then the king (Antichrist) shall do according to his own will: he shall exalt and magnify himself above every god, shall speak blasphemies against the God of gods, ...for he shall exalt himself above them all. 38 But in their place he shall honor a god of fortresses; and a god which his fathers did not know he shall honor with gold and silver, with precious stones and pleasant things. 39 Thus he shall act against the strongest fortresses with a foreign god, which he shall acknowledge, and advance its glory; and he shall cause them to

rule over many, and divide the land for gain. 41 He shall also enter the Glorious Land (land Of Israel), and many countries shall be overthrown ... 42 He shall stretch out his hand against the countries, and the land of Egypt shall not escape. 43 He shall have power over the treasures of gold and silver, and over all the precious things of Egypt: and the Libyans and the Ethiopians shall be at his steps. 44 But tidings out of the east (the advancing armies of China and N. Korea) and out of the north (Russia) shall trouble him: therefore he shall go forth with great fury to destroy, and utterly to make away many. 45 And he shall plant the tabernacles of his palace between the seas in the glorious holy mountain; yet he shall come to his end, and none shall help him.

Is the end really that near? Do we need to be concerned about how much time we have left or just go about our business as usual? The one for us to go to for that information is Christ. When Jesus' disciples asked what would signal his return, he gave them several signs to watch for. He also taught that the time immediately before his coming would be known as the "beginning of sorrows" (Matt. 24:8), which is another way of saying the "onset of labor pains." Jesus was saying the signs of his coming would start out as mild pangs spaced widely apart like human labor and then gradually become closer together and more intense, like the birth process, until the final seven-year (Daniel's 70th week) period of suffering and judgment is to culminate in the coming of the Messiah. Concerning the last days he replied, "And ye shall hear of wars and rumors of wars... For nation shall rise against nation, and kingdom against kingdom: and there shall be famines, and pestilences, and great earthquakes, in various places". "...and upon the earth distress of nations, with perplexity; the sea and the waves roaring". "And as it was in the days of Noah, so shall it be also in the days of the Son of man".

2 Thessalonians 2:3-4 Let no man deceive you by any means: for [that day shall not come], except there come a falling away first, and that man of sin be revealed, the son of perdition; Who opposeth and exalteth himself above all that is called God, or that is worshipped; so that he as God sitteth in the temple of God, shewing himself that he is God.

The New World Order (NWO) As It Relates To The Coming Antichrist And His Kingdom

The prophesied one-world government is being formed on earth at this very time. The Bible prophesies that the Antichrist (Final dictator) will ultimately reign over a global NWO world government for three-and-one-half years just prior to the Second Coming of Jesus to establish His own world government.

Satanically Empowered Control

Control of the coming endtime government will be consolidated into the totalitarian hands of the Antichrist. The dragon, which is the devil, gives this world governmental system its seat, power, and great authority (Revelation 13:2). We will all feel the oppression of this world government structure because it is satanically inspired, and it is forming right now.

Revelation 13:7 states that power will be given to the Antichrist over “all kindreds, and tongues, and nations.” Verse 3 says, “And all the world wondered after the beast.” Daniel 7:23 tells of a world governmental system ruled by the Antichrist, “The fourth beast shall be the fourth kingdom upon earth, which shall be diverse from all kingdoms, and shall devour the whole earth, and shall tread it down, and break it in pieces.” The prophecy then states that

this world government will rule the world until the Second Coming.

Globalization

After the Berlin Wall fell in 1989, we began hearing new terms like World Community and International Community. David Rockefeller said that a global crisis would have to occur before the world would be willing to accept a New World Order. When the world's economy began a dramatic downward plunge in 2008, world leaders again proclaimed the need for a New World Order with global economic structures.

The word "globalization" means exactly what it says. It is the process of transitioning the world into a global government. When we hear about international law, it is referring to the laws of the international government. When we hear about the World Court, it is referring to the court system that has been created to enforce the laws of the world governmental system. The World Bank, the World Trade Organization, the World Health Organization—all of these powerful world institutions are exactly what they say they are. They are all components of the one-world government, the world government prophesied for the endtime 2,000 years ago.

Names for the coming Antichrist: The king of fierce countenance (Daniel 8:23) The prince who is to come (Daniel 9.26) The beast (Revelation 19:19-20) The son of perdition (Thessalonians 2:3) The lawless one (2 Thessalonians 2:8) The man of sin (2 Thessalonians 2:3) The foolish shepherd (Zechariah 11:17)

The Herd Mentality

It's Time For The Sheeple To Open Their Eyes To See The Truth. The Elite Are Going To Bring Us All Under The Control Of A Single Global Fascist State.

Here it is for everyone to see all summed up.

The goal of the Illuminati is to set up an Orwellian Police State, with a more controlled society and continuous surveillance over every citizen! First they'll destroy this present world system and then they'll bring in their "New World Order". What they want is perpetual war, intrusive government surveillance, and all individuals subordinated to the state. This is their main agenda, "Order Out Of Chaos" to gain control by fear introduced into the hearts of all people.

The Illuminati Agenda - Billions of sheeple under the control of the elite. Their actions are not unlike those of wild animals culling on the weak, sick, and old prey. The elite feel that predators are a necessary and beneficial part of natural systems. They are very much convinced of the fact that if we remove them from the picture, there will be consequences.

What is happening and has been happening in this world is mind-blowing, but perhaps the most astounding thing is the herd mentality that most of us so blindly follow. Think of this - the ones who control the psyches and collective thinking of the people control the governments.

Have we handed over our rights and freedoms to the elite so that the elite can enslave us? And why have we been so dumbed down?

We are not free because there are people who have real power over us, the Illuminati, and they exercise great power over the world.

The choice that we all have to make is, do we just go along with the crowd or break free of the established norms.

Do we just want to exist and live with the status quo and continue to be asleep or do we want to become free of the future that they have for us.

"Collective fear stimulates herd instinct, and tends to produce ferocity toward those who are not regarded as members of the herd." — Bertrand Russell

"A Nation Of Sheep Will Beget A Government Of Wolves." - Edward R. Murrow.

Christ's Imminent Return

ALL End Time prophecies are AT AN APEX right now and ready for fulfillment. Literally, "THIS GENERATION" is now living in the rapidly narrowing gap of time adjacent to the very 'start' of the final 7 Year Tribulation period.

It bears repeating: ALL MAJOR Bible prophecies are right NOW at a prophetical APEX at this crucial time in world history, CONFIRMING the very Nearness of Christ's return precisely as the Lord instructed his followers to "KNOW" ..... IN THAT GENERATION (That is the generation which sees the fulfullment of the signs in Matthew 24) All THINGS WILL COME TO PASS!

The New World Order

There is still one major goal set to be fulfilled, the ushering of one “Supreme Leader” to head the one-world government, he is the AntiChrist. The AntiChrist is destined to rise in the last days as the ruler over the one-world government.

He will rule in tyranny and will bring great terror. The AntiChrist is destined to be the ruler of the last empire to rule the world which is actually the revived Roman Empire. This empire will control politics, economics, army and religions of the world. This ruler will be fearless and will not embrace any religious conviction. He will demand to be worshiped as God. He will force everyone on earth to bear his mark on their forehead or in their hands. Without this mark, no one can buy nor sell. The one world currency is a major requirement for the

establishment of a cashless society.

Ordinary citizens of the world are not aware that the world is already divided into ten major regions referred to as kingdoms. Regionalization of countries is a step forward to the one-world government. Organizations associated with the New World Order use a “ten kingdom” model in their plan for the coming world government.

In the Book of Revelation, the prophet John revealed that the AntiChrist and his ten-nation confederacy will rule the world during the last 3 1/2 years of the coming Tribulation Period. Organizations associated with the establishment of a one-world government have already drafted their one-world constitution.

Select Language
Powered by Google Translate

Click Flag To Translate

Social Media Share Or Like This Blog Link To This Site, Inform Others, Let Others Know

Like 0

JJSmith

I love high technology, running, listening to music, and traveling. I live in Seoul S. Korea

사랑
행복

Disclaimer: The information provided on this site is for entertainment and educational use only. This website's sole purpose is to inform & enlighten with no other objective intended. Freely distribute and share this information. Full Disclaimer Statement: Link

---

Fair Use Notice

Pre Trib Or Post Trib Rapture Debate? The Truth!

Article List List 1, List 2, List 3

Free Prophecy Ebook

Who Is Jesus Christ?
Click here mp3

Whether you believe in a spiritual war or not, you still need Salvation. It is all that will save you when this life on earth is finished.

Do you know beyond the shadow of a doubt where you would go if you died tonight? If not, please consider the following, we pray it’s a blessing to you. The Bible says there is only one way to Heaven

Jesus said: "I am the way, the truth, and the life: no man cometh unto the Father but by me." (John 14:6)

Good works cannot save you.

"For by grace are ye saved through faith; and that not of yourselves: it is the gift of God: Not of works, lest any man should boast." (Ephesians 2:8-9)

Trust Jesus Christ today! Here's what you must do:

1. Admit you are a sinner.

2. Be willing to turn from sin (repent).

3. Believe that Jesus Christ died for your sins, was buried, and rose from the dead.

4. Upon believing the gospel, God declares you to be righteous and saves you by his grace.

"God so loved the world that He gave His only Son, so that whoever believes in Him should not perish, but have everlasting life." John 3:16.

"For whosoever shall call upon the name of the Lord shall be saved." Romans 10:13

Popular Articles

A Global Currency The Phoenix a hypothetical currency rises from the ashes of the dollar. In 1988, The Economist ran an articl...

Globalization And A One World Economy Corporate citizenship in the world economy. Transnational Corporations exert a great de...

Biometrics The FBI's Facial Recognition Technology. Soon we all may be in their biometric system. Biometrics ...

Futuristic See-Thru Panoptic Surveillance System A See-Thru 3D Video Surveillance System could be loosely described as a formalised, s...

NSA Creating Spy System To Monitor Domestic Infrastructure The National Security Agency has begun work on an "expansive&q...

All Rights Reserved, Copyright 2007 - 2019,
'GlobalMediaMatters/TD, Inc. Dep.Asia', LLC.